

**ABELL  
SURVEYING & MAPPING  
DEHAVAN, WISCONSIN 53115  
414-728-6737**

15 FEET RESERVED FOR  
ALLEY.

PLAT OF SURVEY OF

LOT 13 OF COMSTOCKS ADDITION TO THE  
VILLAGE OF LYONS, ACCORDING TO A PLAT  
THEREOF ON RECORD IN THE OFFICE OF THE  
REGISTER OF DEEDS IN AND FOR WALWORTH  
COUNTY, WISCONSIN, A STRIP FIFTEEN (15)  
FEET WIDE ALONG THE ENTIRE NORTH END  
OF SAID LOT BEING RESERVED FOR USE AS  
A LINE AND ALLEY. ALSO EXCEPTING ANY  
PORTION THEREOF TAKEN BY THE HIGHWAY  
DEPARTMENT BY CONDEMNATION.

ORDERED BY: ANCHOR SAVINGS  
500 E. WALWORTH AVE.  
DEHAVAN, WI. 53115

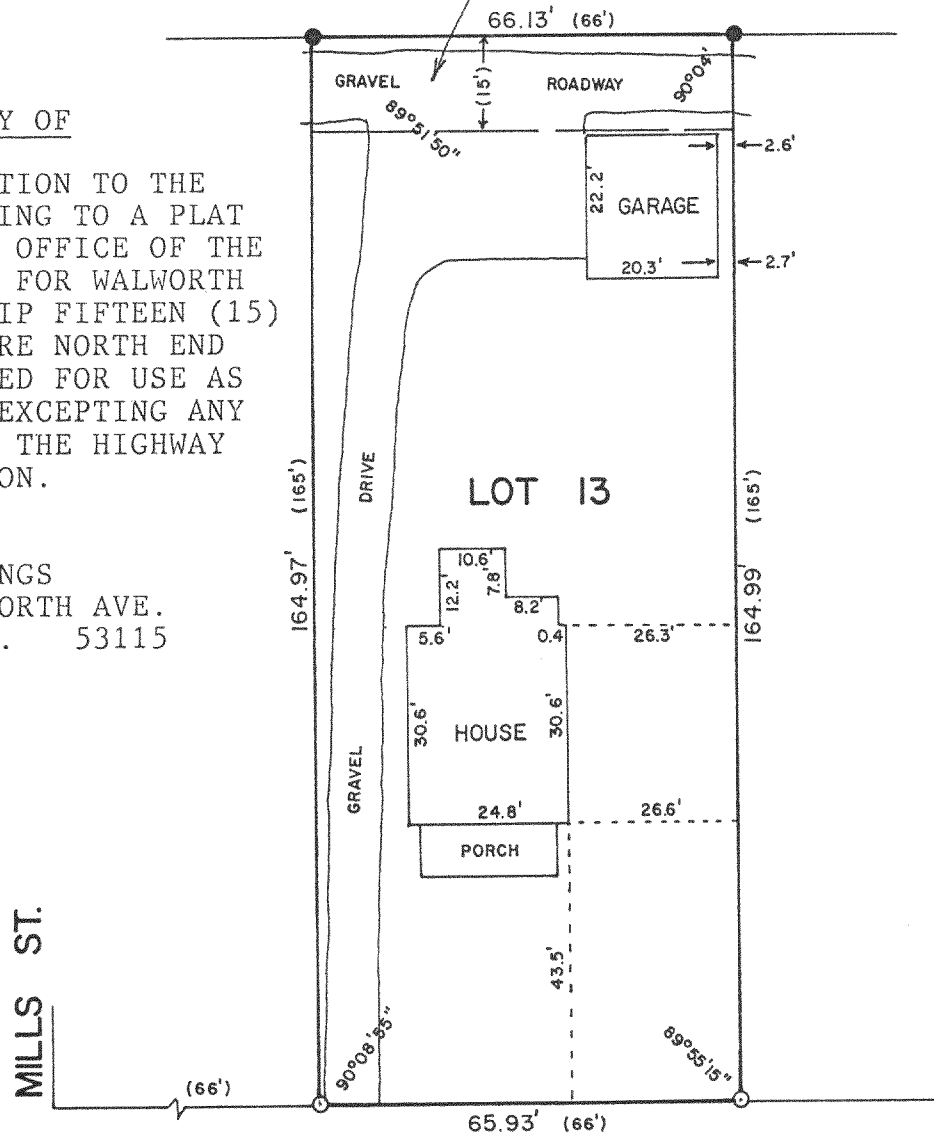
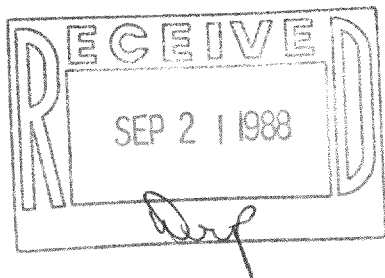

S.T.H. "36"

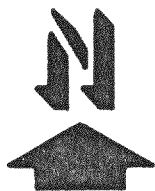

SCALE - 1"=30'

LEGEND

- - IRON ROD FOUND
- - IRON ROD SET
- ( ) - RECORDED AS

I, DAVID F. ABELL, DO HEREBY CERTIFY  
THAT I HAVE SURVEYED THE PROPERTY  
HEREON DESCRIBED ACCORDING TO THE  
OFFICIAL RECORDS AND THAT THE PLAT  
HEREON IS A CORRECT REPRESENTATION  
OF THE PROPERTY LINES TO THE BEST OF  
MY KNOWLEDGE AND BELIEF.

*David F. Abell*

DAVID F. ABELL  
WISCONSIN REGISTERED LAND SURVEYOR, S-1596

DATE *June 23, 1988*

JOB NUMBER - 88119

NOTE: THIS IS NOT A CERTIFIED COPY UNLESS SEALED. 218-412